

Database of GP Practices

Database structure

Field number	Field name	Field size (characters)	Content
Field 1	REGION	30	Identifies the NHS region the organisation is located in e.g. North
Field 2	COMM_AREA	50	Identifies the Commissioning Area associated with each organisation
Field 3	PRACTICE	50	Name given to the location e.g. Brown's Surgery
Field 4	ADDRESS1	50	
Field 5	ADDRESS2	50	
Field 6	ADDRESS3	50	
Field 7	TOWN	30	
Field 8	COUNTY	30	We advise against targeting by county, as the interpretation of counties is subject to considerable variation
Field 9	POSTCODE	10	
Field 10	TELEPHONE1	30	
Field 11	TELEPHONE2	20	
Field 12	RESPCODE	100	List of all responsibilities a person holds at this organisation. See 'Database contents and responsibility codes' for full list
Field 13	SALUTATION	12	Prefix for the person's name e.g. Dr
Field 14	INITIALS	20	Initials or first name(s) for the contact
Field 15	SURNAME	30	
Field 16	JOBTITLE	50	
Field 17	STATUS	20	Identifies the organisation's type. See 'Database contents and responsibility codes' for full list
Field 18	LISTSIZE	8	Identifies the number of patients registered with the practice
Field 19	URN	10	Unique record number for an individual
Field 20	SITE	10	Unique record number for an organisation
Field 21	NO_PTNRS	8	Number of partners within the practice
Field 22	PTNR_DESC	50	Description of the Partnership e.g. Dr Gupta and Partners
Field 23	PRIMARY_CG	50	Identifies the CCG or equivalent the organisation is responsible to, or is geographically located in
Field 24	LOC	10	Unique record number for a location under an organisation

Field number	Field name	Field size (characters)	Content
Field 25	CATEGORY	15	Identifies the management site category code. See 'Database contents and responsibility codes' for full list
Field 26	GREETING	50	Can be used to add a greeting to your mailing e.g. Dear

Note: Optional Field 27 PRACTCODE Provides the Practice Code (NHS users only)

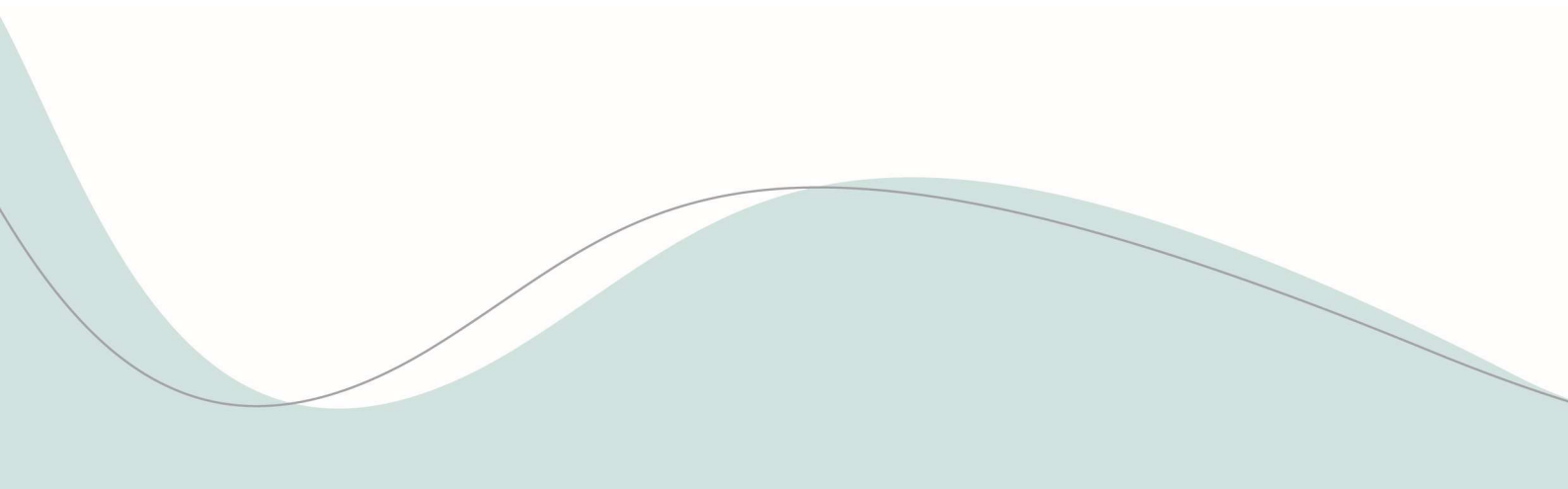

Database contents and responsibility codes

Status codes and descriptions

Status code	Description
CP	Care Provider
GP	GP Practice
GP_Cluster	GP Cluster
GP_FED	GP Federation
GPW	Walk in Centre
HBS	Health Board Scotland
HBSCOMBINEDSERVICE	Health Board Scotland Combined Service
HBSSPECSERVICE	Health Board Scotland Specialist Service
HOSP_ROI	ROI Hospital
ICB Sub Location	ICB Sub Location
IHOSPICE	Independent Hospice
Islands	Isle of Man, States of Guernsey and States of Jersey
ISTC	Independent Sector Treatment Centre
LHB	Local Health Board
LMC	Local Medical Committee
MOD	Ministry of Defence
PCN	Primary Care Network
PRISON	Prison
Private_Constant	Private Consultant
PRIVATEHOSP	Private Hospital
PRIVATEPRAC	Private Practice
ROI_GP	ROI GP
ROI_HC	ROI Health Centre
TRUST	Acute or Mental Health Services

List of management site category codes

Code	Description
~01	Headquarters (Trust, SHA, HB, HSC)
~02	Acute Services
~04	Community Services
~05	Ambulance Service
~06	Mental Health Services
~07	Primary Care Services
~08	Learning Disability Services
~09	Care Trust
~10	Foundation Trust
~11	Private Patient Services
~12	Teaching Trust
~14	Private Dental Only
~16	Private Dental Plus NHS Services
~17	Polyclinic
~18	GP led Practice
~23	Commissioning Services
~41	Private Sector Healthcare Provider
~42	GP Federation
~43	Fully Delegated Commissioning
~44	Joint Commissioning
~45	Health & Social Care Budget Holder
~46	Local Authority Budget Holder
~47	Public Hospital
~48	Private Hospital
~49	Voluntary Public Hospital
~50	Financial Special Measures
~51	Special Measures
~52	Quality
~Y	State Funded Healthcare Service

Note: Management site category code classifications are in many cases not unique. Some units consider themselves as providing more than one type of care and therefore more than one categorisation may be used for that site (e.g. ~02~04).

List of responsibility codes

Code	Responsibility
~1782M	Accountable Clinical Director
~1917N	Advanced Nurse Practitioner
~1370G	Advanced Practitioner
~1911G	Advanced Practitioner - Dietician
~1914G	Advanced Practitioner - Paramedic
~1912G	Advanced Practitioner - Physiotherapist
~1913G	Advanced Practitioner - Podiatrist
~0017N	All Community Psychiatric Nurses
~0016N	All District Nurses
~0012S	All Health Visitors
~0014N	All Midwives
~0005G	All Partners
~0009N	All Practice Nurses
~0091G	Assistant GP
~1369G	Assistant Practitioner
~0094G	Associate GP
~1943B	Care Co-ordinator
~0401M	Chairperson
~0093G	Civilian Medical Practitioner
~1631P	Clinical Pharmacist
~1810G	Cluster Quality Lead
~0020N	Community Liaison Nurse
~0021N	Community Liaison Nurse Manager
~1272N	Community Matron
~1938N	Community Nurse
~0043N	Community Specialist Nurse
~0004I	Computer Manager
~0074S	Continence Advisor
~0088S	Counsellor
~0076G	Dietician
~0007P	Dispenser
~0092G	Flexible Career Scheme GP
~1809G	GP Cluster Lead
~0038G	GP Registrar
~0095G	GP Retainer

Code	Responsibility
~0040G	GP Trainer
~0072N	Head of Midwifery
~0022N	Healthcare Assistant
~0023M	Healthcare Manager
~1621S	LMC Board Member
~1628S	LMC Chairperson
~1620S	LMC Chief Executive
~1622S	LMC Treasurer
~1623S	LMC Vice Chair
~0090G	Locum GP
~0097G	Medical Officer
~0041N	Nurse Practitioner
~1802N	Nursing Associate
~0006G	Other GP
~1915G	Paramedic
~1364M	Partner
~1830M	PCN Board Member
~1828M	PCN Business Manager
~1944H	PCN Mental Health Practitioner
~0048P	Pharmacy Technician
~0078G	Phlebotomist
~1801K	Physician Associate
~1405H	Physiotherapist
~1634G	Practice Lead - Diabetes
~1636G	Practice Lead - Respiratory
~0002B	Practice Manager
~1910P	Primary Care Pharmacy Technician
~0089G	Salaried GP
~0096G	Senior Medical Officer
~0068N	Senior Midwife
~0001G	Senior Partner
~0008N	Senior Practice Nurse
~1829S	Social Prescribers/Link Worker
~0036N	Team Leader - CPN
~0034N	Team Leader - District Nurse
~0030S	Team Leader - Health Visitor
~0032N	Team Leader - Midwife

List of responsibility code suffixes and definitions

Suffix	Description
B	Administration
C	Clinical Directorate
G	GP Clinical
H	Health Professional
I	IT
K	Medical Associate
M	Management
N	Nursing
P	Pharmacy
S	Advisory Roles

This database has been supplied to you under licence by HSJ Information Ltd, 5th Floor 10 Whitechapel High Street, London E1 8QS, UK

© HSJ Information Ltd. All rights reserved, no part of this publication may be reproduced, copied or transmitted without written permission of the publisher.